

TRANSIT NOTES

- Be at bus stop 5 minutes before scheduled time.
- Cell phone conversations must not disturb other passengers; speakerphones prohibited.
- Out of courtesy to fellow passengers, smoking, drinking, eating, gambling, littering, and music without headphones are not allowed.

FARE INFORMATION

Trolley Only

Adult Fare.....	\$.75
Discount Fare.....	\$.35
All Day Pass.....	\$2.00
3-Day Pass.....	\$4.00

All Other Routes

Adult Fare.....	\$1.50
Discount Fare.....	\$.75

(available with Medicare card, or as Disabled Citizen, Senior Citizen (65 or older) or Student with a valid LeeTran ID)

Pre-School Children under 42 inches: Free
Exact Fare required.

PASSES

All Day*	\$4.00
Adult 7-Day	\$15.00
Senior/Disabled 7-Day	\$11.00
Student 7-Day	\$12.00
Adult 31-Day	\$40.00
Senior/Disabled 31-Day	\$23.00
Student 31-Day.....	\$25.00
Adult 12-Trip	\$13.50
Senior/Disabled 12-Trip	\$6.50
Student 12-Trip	\$6.75

*Sold on board the buses.

**LeeTran complies with Title VI of the Civil Rights Act of 1964 which prohibits discrimination on the basis of race, color or national origin. If you feel you have been discriminated you may file a complaint by calling LeeTran at 533-8726 or Lee County's Office of Equal Employment Opportunity 533-2245.*

NOTAS DEL TRANSITO

- Este en la parada de autobus 5 minutos antes de tiempo
- Las conversaciones sobre teléfonos celulares no deber molestar a los otros pasajeros; el uso de bocinas telefónicas esta prohibido.
- Para la comodidad de todos nuestros pasajeros en el autobus no se permite fumar, el beber o comer, el juego o el oír musica sin audifonos.

TARIFAS DE PASEJE

Trolebus Solamente:

Tarifas para Adultos	\$.75
Tarifas con descuento	\$.35
Todo pase de un día.....	\$2.00
Pase 3 días.....	\$4.00

Todos otras rutas:

Tarifas para Adultos	\$1.50
Tarifa con descuento.....	\$.75

(con tarjeta de Medicare o con un ID de LeeTran)
Niños preescolar menos de 42 pulgadas ... Gratis
Se requiere cambio exado

PASES

Pase para todo el día*	\$4.00
Pase de 7 días para Adultos	\$15.00
Pase de 7 días para las personas mayores/discapacitados	\$11.00
Pase de 7 días para los estudiantes..	\$12.00
Pase de 31 días para Adultos	\$40.00
Pase de 31 días para las personas mayores/discapacitados.....	\$23.00
Pase de 31 días para los estudiantes	\$25.00
Pase de doce viajes para Adultos	\$13.50
Pase de doce viajes para las personas mayores/discapacitados.....	\$6.50
Pase de doce viajes para los estudiantes.....	\$6.75

*Pases en venta en los autobuses.

**LeeTran cumple con el Titulo VI del Acta de Derechos Civiles de 1964 que prohíbe la discriminación por causa de su raza, color o nación de origen en cualquier programa o actividad que recibe dinero federal. Para reportar violaciones llame a LeeTran al 533-8726 o las oficinas del Condado de Lee al 533-2245.*

BUS PASS OUTLET LOCATIONS

Available at all Publix locations in Lee County



Fort Myers:
Rosa Parks Transportation Center,
2250 Widman Way
LeeTran office,
6035 Landing View Rd.

Cape Coral:
Cape Coral City Hall,
1015 Cultural Park Blvd.

Public Libraries:
15290 Bass Rd., Fort Myers
2001 N. Tamiami Tr., N. Ft. Myers
921 SW 39th Terr., Cape Coral
881 Gunnery Rd., Lehigh Acres
2421 Buckingham Rd., Fort Myers

Or purchase passes on our secure website at www.rideleetrans.com

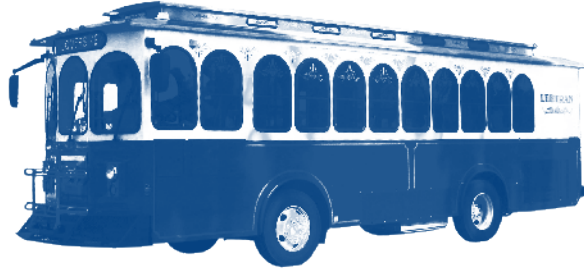

TROLLEY ROUTES 410 & 490

Summerlin Square • Lovers Key

Effective 1/22/15 - 4/29/15



Monday - Sunday
Lunes - Domingo

SERVING THE FOLLOWING AREAS
SERVIR LAS AREAS SIGUIENTES

- Summerlin Square
- Bowditch Park
- Times Square
- Santini Plaza
- Lovers Key

TRANSFER POINTS ADJOINING ROUTES

PUNTOS DE LA TRANSFERENCIA	RUTAS COLINDANTES
Summerlin Square	50, 130
Lovers Key	150

MORE INFO

(239) 533-8726 (LEE-TRAN)
www.rideleetrans.com

All buses are wheelchair accessible.
Todos los autobuses son sillón de ruedas accesible.

ROUTE 490 MONDAY - SUNDAY

Effective 1/22/15 - 4/29/15

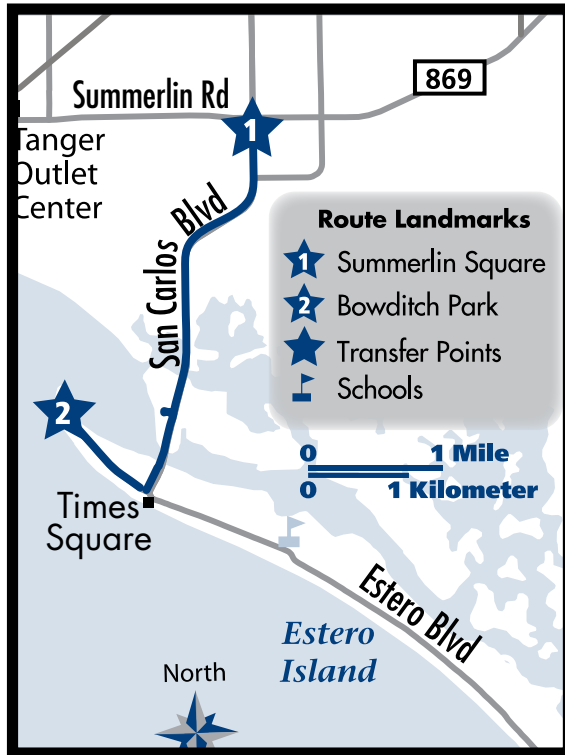

PM Times are in **Bold** - All times are approximate.

SOUTHBOUND		NORTHBOUND	
1	2	2	1
Summerlin Square	Bowditch Park	Bowditch Park	Summerlin Square
7:05	7:20	7:20	7:35
7:35	7:50	7:50	8:05
8:05	8:20	8:20	8:40
8:45	9:05	9:10	9:30
9:00	9:20	9:25	9:45
9:15	9:35	9:40	10:00
9:35	9:55	10:00	10:20
9:50	10:10	10:15	10:35
10:05	10:25	10:30	10:50
10:25	10:45	10:50	11:10
10:40	11:00	11:05	11:25
10:55	11:15	11:20	11:40
11:15	11:35	11:40	12:00
11:30	11:50	11:55	12:15
11:45	12:05	12:10	12:30
12:05	12:25	12:30	12:50
12:20	12:40	12:45	1:05
12:35	12:55	1:00	1:20
12:55	1:15	1:20	1:40
1:10	1:30	1:35	1:55
1:25	1:45	1:50	2:10
1:45	2:05	2:10	2:30
2:00	2:20	2:25	2:45
2:15	2:35	2:40	3:00
2:35	2:55	3:00	3:20
2:50	3:10	3:15	3:35
3:05	3:25	3:30	3:50
3:25	3:45	3:50	4:10
3:40	4:00	4:05	4:25
3:55	4:15	4:20	4:40
4:15	4:35	4:40	5:00
4:30	4:50	4:55	5:15
4:45	5:05	5:10	5:30
5:05	5:25	5:30	5:50
5:20	5:40	5:45	6:05
5:35	5:55	6:00	6:20
5:55	6:15	6:20	6:40
6:10	6:30	6:35	6:55
6:25	6:45	6:50	7:10
6:45	7:05	7:05	7:25
7:25	7:45	7:45	8:05
8:05	8:25	8:25	8:45

January 22 - February 4, 2015

ROUTE 410

SOUTHBOUND				NORTHBOUND			
2	3	4	5	5	4	6	2
Bowditch Park	Times Square	Santini Plaza	Lovers Key State Park	Lovers Key State Park	Santini Plaza	First St. & Old San Carlos	Bowditch Park
-	-	-	-		5:50	*	6:20
6:20	6:25	6:40	6:45	6:50	6:55	7:10	7:15
7:20	7:25	7:40	7:45	7:50	7:55	8:10	8:15
7:50	7:55	8:10	8:15	8:20	8:25	8:40	8:45
8:20	8:25	8:40	8:45	8:50	8:55	9:10	9:15
8:50	8:55	9:10	9:15	9:20	9:25	9:40	9:45
9:20	9:25	9:40	9:45	9:50	9:55	10:10	10:15
9:50	9:55	10:10	10:15	10:20	10:25	10:40	10:45
10:22	10:27	10:42	10:47	10:52	10:57	11:12	11:17
10:34	10:39	10:54	10:59	11:04	11:09	11:24	11:29
10:58	11:03	11:18	11:23	11:28	11:33	11:48	11:53
11:25	11:30	11:45	11:50	11:55	12:00	12:30	12:35
11:40	11:45	12:00	12:05	12:10	12:15	12:45	12:50
12:10	12:15	12:30	12:35	12:40	12:45	1:15	1:20
12:40	12:45	1:00	1:05	1:10	1:15	1:45	1:50
12:55	1:00	1:15	1:20	1:25	1:30	2:00	2:05
1:25	1:30	1:45	1:50	1:55	2:00	2:30	2:35
1:55	2:00	2:15	2:20	2:25	2:30	3:00	3:05
2:10	2:15	2:30	2:35	2:40	2:45	3:15	3:20
2:40	2:45	3:00	3:05	3:10	3:15	3:45	3:50
3:10	3:15	3:30	3:35	3:40	3:45	4:15	4:20
3:25	3:30	3:45	3:50	3:55	4:00	4:30	4:35
3:55	4:00	4:15	4:20	4:25	4:30	5:00	5:05
4:25	4:30	4:45	4:50	4:55	5:00	5:30	5:35
4:40	4:45	5:00	5:05	5:10	5:15	5:45	5:50
5:10	5:15	5:30	5:35	5:40	5:45	6:05**	-
5:40	5:45	6:00	6:05	6:10	6:15	6:35**	-
5:55	6:00	6:15	6:20	6:25	6:30	7:00	7:05
7:10	7:15	7:30	7:35	7:40	7:45	8:15	8:20
8:25	8:30	8:45	8:50	8:55	9:00	9:15	9:20
9:25	9:30	9:45	9:50	9:55	10:00	10:15	10:20

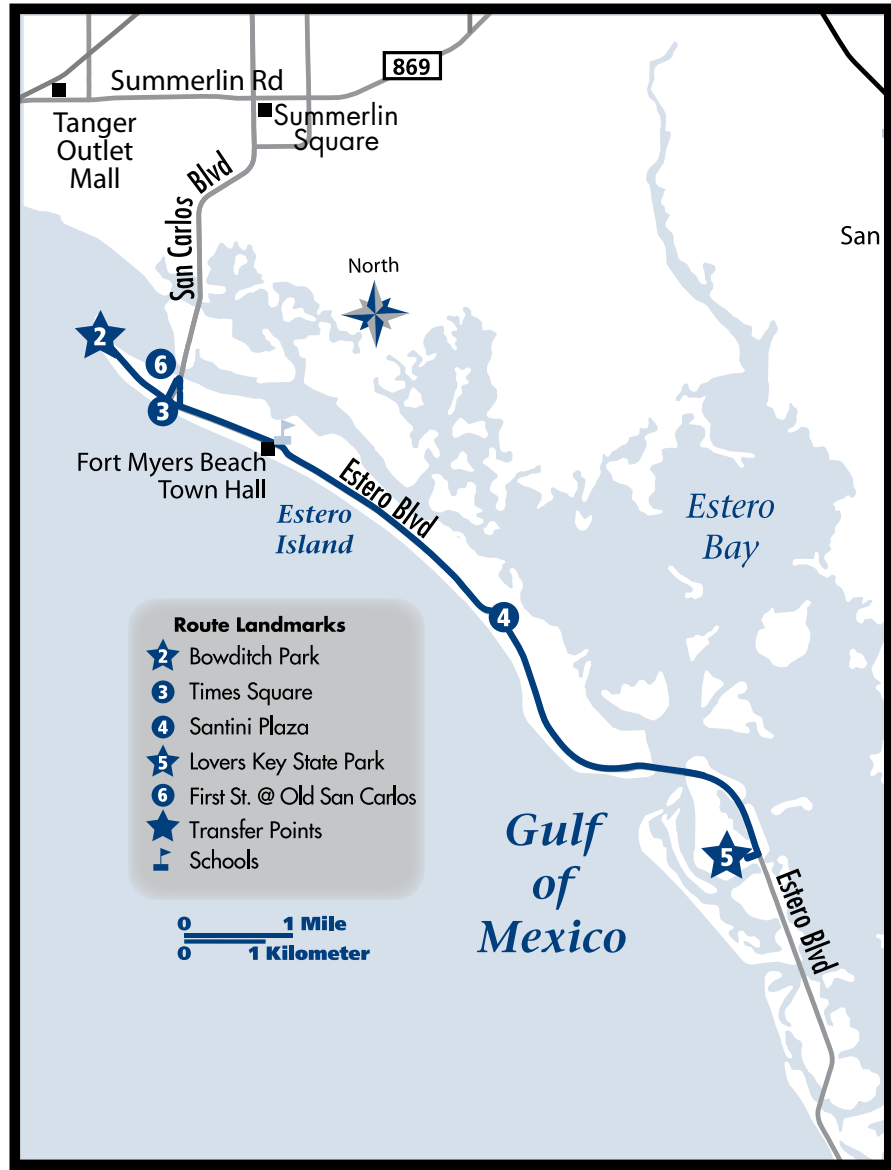

* This trip meets Route 50 at Summerlin Square at

February 5 - March 4, 2015

March 5 - April 29, 2015

SOUTHBOUND				NORTHBOUND			
2	3	4	5	5	4	6	2
Bowditch Park	Times Square	Santini Plaza	Lovers Key State Park	Lovers Key State Park	Santini Plaza	First St. & Old San Carlos	Bowditch Park
-	-	-	-		5:50	*	6:20
6:20	6:25	6:40	6:45	6:50	6:55	7:10	7:15
7:20	7:25	7:40	7:45	7:50	7:55	8:10	8:15
7:50	7:55	8:10	8:15	8:20	8:25	8:40	8:45
8:20	8:25	8:40	8:45	8:50	8:55	9:10	9:15
8:50	8:55	9:10	9:15	9:20	9:25	9:40	9:45
9:20	9:25	9:40	9:45	9:50	9:55	10:10	10:15
9:50	9:55	10:10	10:15	10:20	10:25	10:40	10:45
10:22	10:27	10:42	10:47	10:52	10:57	11:12	11:17
10:34	10:39	10:54	10:59	11:04	11:09	11:24	11:29
10:46	10:51	11:06	11:11	11:16	11:21	11:36	11:41
10:58	11:03	11:18	11:23	11:28	11:33	11:48	11:53
11:25	11:30	11:45	11:50	11:55	12:00	12:30	12:35
11:40	11:45	12:00	12:05	12:10	12:15	12:45	12:50
11:55	12:00	12:15	12:20	12:25	12:30	1:00	1:05
12:10	12:15	12:30	12:35	12:40	12:45	1:15	1:20
12:40	12:45	1:00	1:05	1:10	1:15	1:45	1:50
12:55	1:00	1:15	1:20	1:25	1:30	2:00	2:05
1:10	1:15	1:30	1:35	1:40	1:45	2:15	2:20
1:25	1:30	1:45	1:50	1:55	2:00	2:30	2:35
1:55	2:00	2:15	2:20	2:25	2:30	3:00	3:05
2:10	2:15	2:30	2:35	2:40	2:45	3:15	3:20
2:25	2:30	2:45	2:50	2:55	3:00	3:30	3:35
2:40	2:45	3:00	3:05	3:10	3:15	3:45	3:50
3:10	3:15	3:30	3:35	3:40	3:45	4:15	4:20
3:25	3:30	3:45	3:50	3:55	4:00	4:30	4:35
3:40	3:45	4:00	4:05	4:10	4:15	4:45	4:50
3:55	4:00	4:15	4:20	4:25	4:30	5:00	5:05
4:25	4:30	4:45	4:50	4:55	5:00	5:30	5:35
4:40	4:45	5:00	5:05	5:10	5:15	5:45	5:50
4:55	5:00	5:15	5:20	5:25	5:30	6:00	6:05
5:10	5:15	5:30	5:35	5:40	5:45	6:05**	-
5:40	5:45	6:00	6:05	6:10	6:15	6:35**	-
5:55	6:00	6:15	6:20	6:25	6:30	7:00	7:05
6:10	6:15	6:30	6:35	6:40	6:45	7:15	7:20
7:10	7:15	7:30	7:35	7:40	7:45	8:15	8:20
8:25	8:30	8:45	8:50	8:55	9:00	9:15	9:20
9:25	9:30	9:45	9:50	9:55	10:00	10:15	10:20

SOUTHBOUND				NORTHBOUND			
2	3	4	5	5	4	6	2
Bowditch Park	Times Square	Santini Plaza	Lovers Key State Park	Lovers Key State Park	Santini Plaza	First St. & Old San Carlos	Bowditch Park
-	-	-	-		5:50	*	6:20
6:20	6:25	6:40	6:45	6:50	6:55	7:10	7:15
7:20	7:25	7:40	7:45	7:50	7:55	8:10	8:15
7:50	7:55	8:10	8:15	8:20	8:25	8:40	8:45
8:20	8:25	8:40	8:45	8:50	8:55	9:10	9:15
8:50	8:55	9:10	9:15	9:20	9:25	9:40	9:45
9:20	9:25	9:40	9:45	9:50	9:55	10:10	10:15
9:50	9:55	10:10	10:15	10:20	10:25	10:40	10:45
10:22	10:27	10:42	10:47	10:52	10:57	11:12	11:17
10:34	10:39	10:54	10:59	11:04	11:09	11:24	11:29
10:46	10:51	11:06	11:11	11:16	11:21	11:36	11:41
10:58	11:03	11:18	11:23	11:28	11:33	11:48	11:53
11:25	11:30	11:45	11:50	11:55	12:00	12:30	12:35
11:40	11:45	12:00	12:05	12:10	12:15	12:45	12:50
11:55	12:00	12:15	12:20	12:25	12:30	1:00	1:05
12:10	12:15	12:30	12:35	12:40	12:45	1:15	1:20
Every 15 minutes until				Every 15 minutes until			
3:25	3:30	3:45	3:50	3:55	4:00	4:30	4:35
3:40	3:45	4:00	4:05	4:10	4:15	4:45	4:50
3:55	4:00	4:15	4:20	4:25	4:30	5:00	5:05
4:10	4:15	4:30	4:35	4:40	4:45	5:15	5:20
4:25	4:30	4:45	4:50	4:55	5:00	5:30	5:35
4:40	4:45	5:00	5:05	5:10	5:15	5:45	5:50
4:55	5:00	5:15	5:20	5:25	5:30	6:00	6:05
5:10	5:15	5:30	5:35	5:40	5:45	6:05**	-
5:25	5:30	5:45	5:50	5:55	6:00	6:30	6:35
5:40	5:45	6:00	6:05	6:10	6:15	6:35**	-
5:55	6:00	6:15	6:20	6:25	6:30	7:00	7:05
6:10	6:15	6:30	6:35	6:40	6:45	7:15	7:20
6:40	6:45	7:00	7:05	7:10	7:15	7:45	7:50
7:10	7:15	7:30	7:35	7:40	7:45	8:15	8:20
7:55	8:00	8:15	8:20	8:25	8:30	8:45	8:50
8:25	8:30	8:45	8:50	8:55	9:00	9:15	9:20
8:55	9:00	9:15	9:20	9:25	9:30	9:45	9:50
9:25	9:30	9:45	9:50	9:55	10:00	10:15	10:20